



CDMP Overview

CHRISTOPHER BRADLEY (PHD, CDMP_{FELLOW} BCS_{FELLOW})

VP PROFESSIONAL DEVELOPMENT (DAMA-I)

chris.bradley@dmadvisors.co.uk

chris.bradley@dama.org



Data Management Disciplines (DMBoK 2)

- Data Management covers considerably more than Documents and Records management
- Data Governance is at the centre
- Data Management is a **professional** discipline which requires training & awareness



Environmental Elements

- Data Management does not exist in a vacuum
- Many environmental elements cross all of the disciplines

It's **NOT** just about technology



Data, Information and Knowledge

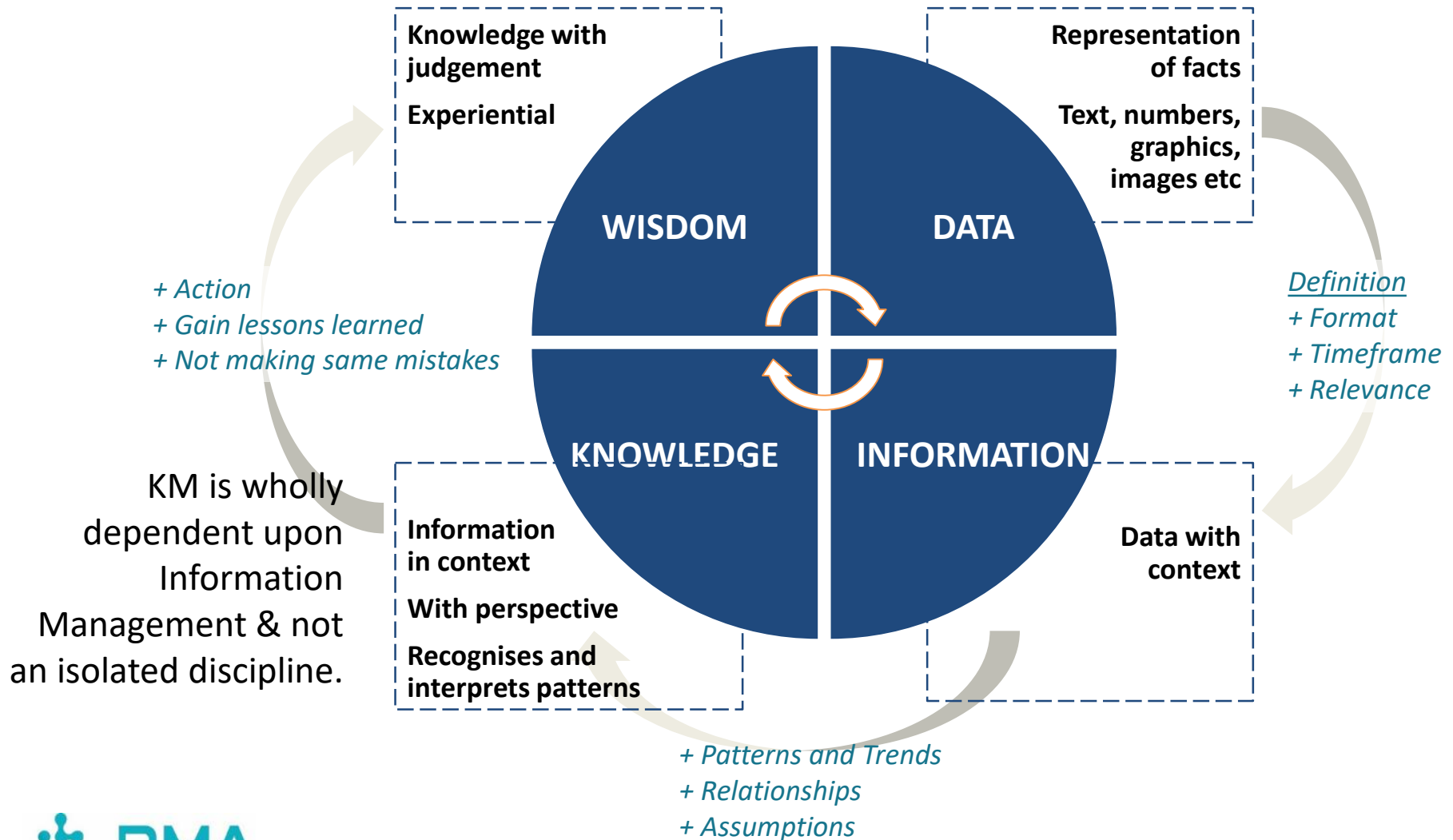

CDMP – Career Path

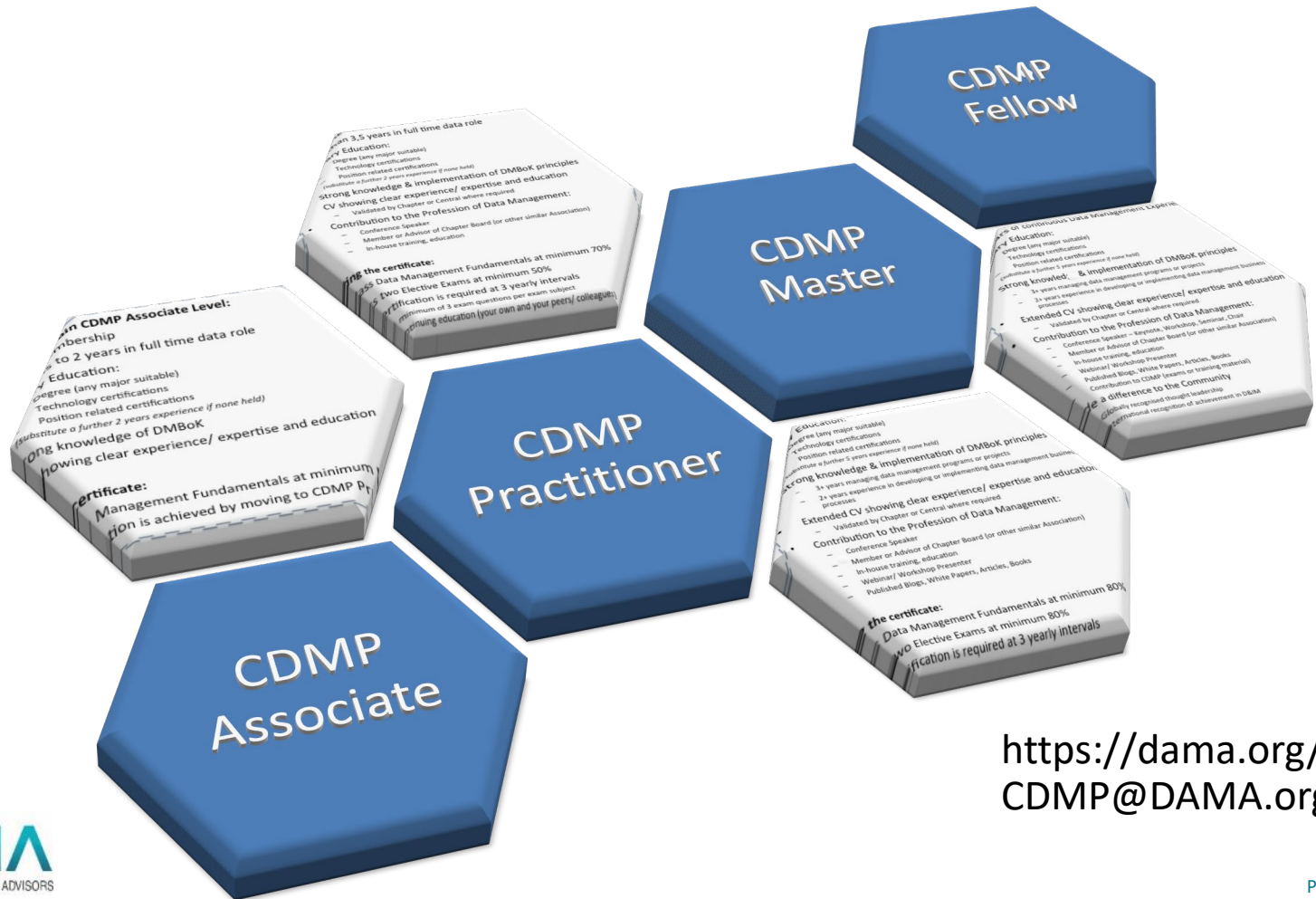

<https://dama.org/>
CDMP@DAMA.org

Value of the CDMP?

Individual Benefits:

- Professional Development Milestones
- Continuous Professional Growth
- Internationally Recognized Measurement of Accomplishment
- Greater credibility and recognition in the marketplace
- May be a requirement in some areas

Value of the CDMP?

Organizational Benefits:

- A benchmark for assessing Data Management practices
- Increased trust in your Data Management team
- Employee development
- Demonstration of commitment to quality standards
- Raise awareness of the importance of Data Management disciplines to the organization

CDMP Levels

		Associate	Practitioner	Master	Fellow
DAMA Membership		Central	Central	Central	Central
Practical Experience	Guideline²	6 months > 5 years	2 years – 10 years	10 years minimum ²	Over 25 years ²
	Maximum	N/A ¹	N/A ¹	N/A ¹	N/A ¹
Exams		1 DM Fundamentals	3 DM Fundamentals + 2 specialist	3 DM Fundamentals + 2 specialist	Globally recognised & respected thought leadership Significant contribution to Data Management Profession CDMP Master Contribution to CDMP & DMBok By nomination
Allowable substitutions³		No	1	1	
Pass Mark		60%	70%	80%	
Route		Register & take exam	Register & take exams	Register & take exams. Evidence experience. Submit case study.	

1. Individuals are welcome to remain at any level without pressure to go upward. You can decide what level you want to be and if you wish to proceed further.
2. Industry experience is a *guideline* for taking the certification. For Master, a minimum level of experience is required.
3. One allowable substitution certification (up to 30 September 2019) is permitted for an elective exam at either Practitioner or Master level.

CDMP Exam Prices

Item	Member
All CDMP exams (taken at conferences, training events, chapters etc.)	\$300
Online proctoring fee	\$11
Substitute examination administration	\$100
CDMP Renewal	\$100
Exam re-take	\$200

Transfers of exams/ membership from one individual to another are not permitted

All exams are taken online only (classroom proctored or online proctor)

Online or chapter-led proctoring requires full payment up front

Online proctoring available from May 1st 2019

Please watch out at various international DAMA-I endorsed conferences for exam proctoring and preparation workshops with Pay If You Pass offers.

<https://dama.org/>
CDMP@DAMA.org

Every question / every distractor referenced

Stem	Key (Answer)	Distractor 1	Distractor 2	Distractor 3	Distractor 4
Plant Equipment (e.g. a tractor) is an example of	Master Data	Reference Data	Transaction Data	Inverted Data	Growing data
Reference Data	Usually has fewer attributes than Master Data	Is also known as External data	Usually has more attributes than Master Data	Is more difficult to Govern than Master Data	Is free
According to the DMBOK, the system that contains the "best version" of the Master Data is the	System of record	Golden record	Source system	Consuming system	Spoke

DMBOK Reference	Key (Answer)	Distractor 1	Distractor 2	Distractor 3	Distractor 4
1.3.1	Data about Plant equipment is likely to be used in multiple contexts, such as works control, financial management and operations scheduling.	Plant equipment exists as a real object, Reference Data classifies and categorises real world objects.	Reference data is generated by a third party or changes very slowly. The plant register will need to be actively maintained.	This is looking at the problem the wrong way.	Plants, growing,..... Get it?
1.3	Reference data (for example the list of customer types) usually has less attributes than master data (for example customer). See Reference and Master Data 1.3.1.	While much of reference data may be externally sourced and maintained outside the organisation, reference data within the organisation (for example internal customer types) is not external (see Reference and Master Data 1.3.2).	Reference data (for example the list of customer types) usually has less attributes than master data (for example customer). See Reference and Master Data 1.3.1.	Reference data is usually easier to govern as it is slow changing and often externally defined (see Reference and Master Data 2.2.5).	"Nothing in life is free." Reference data may not change very often, but its impact is often enterprise wide (even beyond the enterprise to external stakeholders). Changes may not happen often, but they can be very expensive (see Reference and Master Data 2.2.1).
1.2	This is the definition (see Reference and Master Data 1.2).	The Golden record is a name for the single record of truth, which may be found in the system of record (see Reference and Master Data 1.3.3.2).	The source system is not necessary the master data system for the enterprise (see Reference and Master Data 1.3.3.2).	The consuming system is not the master data system for the enterprise (see Reference and Master Data 1.3.3.1).	This is the name for a System of Reference, where master data exists, but it is not mastered there (System of record). See Reference and Master Data 1.3.3.1.

CDMP Portal

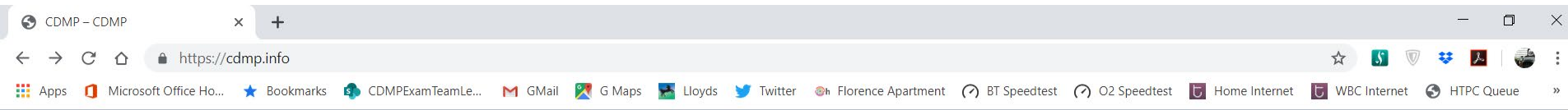

[HOME](#)

[ABOUT](#)

[EXAMS](#)

[FAQS](#)

[CONTACT](#)

Certified Data Management Professionals

All organisations need certainty that the people who are managing this important strategic asset are qualified.

Why Data Management Certification?



Professional certification is an indication of knowledge, skills and experience in a field. DAMA International has constructed the Certified Data Management Professional (CDMP) designation. The certification program gives data management professionals the opportunity to show professional growth that can enhance their personal and career goals.

Professionals participate in continuing education to stay current with best practices and to further develop specialised



Exam Platform

Dashboard

Account

Dashboard

Courses

Calendar

Inbox

Commons

Help

INSTRUCTURE

Priv.

Course Title	Course ID
EDW Data Governance	EDW19-Governance
EDW Data Management Fundamentals	EDW19-Fundamentals
EDW Data Modelling and Design	EDW19-Modelling
EDW Data Quality	EDW19-Quality
EDW Metadata	EDW19-Metadata
CDMP Exam Showcase	CDMP Exam Showcase
Data Management Fundamentals ...	dm-fundamentals-exam
Sample Exam	Sample

Exam Platform



dm-fundamentals-exam

- Account
- Dashboard
- Courses
- Calendar
- Inbox
- Help

dm-fundamentals-exam

Home

Data Management Fundamentals Exam

Welcome to the CDMP Data Fundamentals Exam. Here you can visit the study area, test your knowledge with the sample exam, take the main exam or find more information on how the exam fits into the Certified Data Management Professional (CDMP) Certification Program.

- [View Course Stream](#)
- [View Course Calendar](#)

To Do

Nothing for now



[More Information on CDMP](#)



[Study Area](#)



[Sample Exam](#)



[Main Exam](#)

Exam Platform



Account



Dashboard



Courses



Calendar



Inbox



Commons



Help



Question 3

1 pts

Which of these are NOT true of Data Governance??

- DG is a continuous process of data improvement
- A DG initiative should always be led by the IT department
- IT is a key stakeholder in DG
- There are different organization models for DG
- DG is the exercise of authority and control over the management of data assets



Question 4

1 pts

What are the primary responsibilities of a data steward?

- Identifying data problems & issues
- The manager responsible for writing policies and standards that define the data management program for an organization.
- Analyzing data quality
- A business role appointed to take responsibility for the quality and use of their organization's data assets.
- The data analyst who is the subject matter expert (SME) on a set of reference data.

Exam Platform

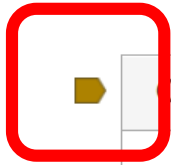

Question 5 1 pts

Which of these does NOT characterize an effective data steward?

- Is a recognized subject matter expert in the data subject area / business domain that he or she is responsible for
- Is a highly experienced technical expert in a variety of data management disciplines & tools
- He / She works in association with the Data Owner to protect and enhance the data assets under his or her control
- He / she works collaboratively across the organization with data stakeholders and others Identifying data problems & issues
- He / She is an effective communicator

- Flag a question to come back to
- **But always give an answer NOW**

Multimedia Questions:

Question 4

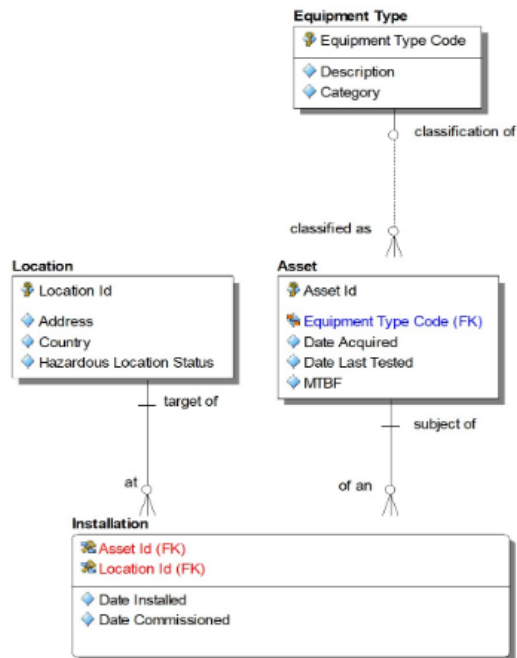

This data model tells us that:

- An Asset cannot be installed at a Location where it has already previously been installed at
- Location ID's can become duplicated
- Installation is a Boolean entity
- Installation is an independent entity
- Asset's inherit the Equipment Type Code to help identify them

Question 1

Which modelling notation is this data model using?

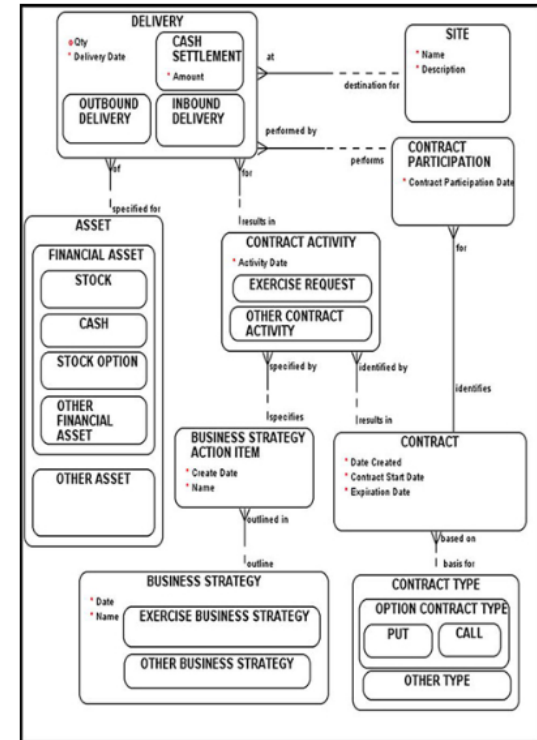

- UML Class Diagram
- IDEF1X
- Barker
- Information Engineering
- Chen

Module breakdown: DM Fundamentals

Data Management Process	2%
Big Data	2%
Data Architecture	6%
Document & Content Management	6%
Data Ethics	2%
Data Governance	11%
Data Integration & Interoperability	6%
Master & Reference Data Management	10%
Data Modelling & Design	11%
Data Quality	11%
Data Security	6%
Data Storage & Operations	6%
Data Warehousing & Business Intelligence	10%
Metadata Management	11%

Module breakdown: Data Quality

1	DQ Activities	11%
2	DQ Business case	12%
3	DQ Dimensions	11%
4	DQ Fit for purpose	12%
5	DQ Introduction	10%
6	DQ management	11%
7	DQ Operations	11%
8	DQ Statistical approaches	11%
9	DQ Tools & Templates	11%

CDMP Statistics

Trial	February 2019
EDW19 & DMZ Australia	March 2019
Full go-live	1-April April 2019
Online Proctoring	1-May 2019

Data Management Fundamentals	267
Online Proctoring (HonorLock)	15
Data Governance	28
Data Modelling	11
Data Quality	20
Metadata Management	7

CDMP Renewal

3 years of DAMA-I membership is included with the first CDMP examination fee (\$300 for any exam).

CDMP Certificates are valid for 3 years before CDMP renewal is required.

From year 4 forward, \$50 will be charged to renew certification and \$50 retain membership in DAMA Central.

CDMP renewal is based upon:

- Evidence of Continuous Professional Development (CPD). This is evidenced via submitted experience log-books that are:
 - a) GDPR compliant and
 - b) checked by CDMP administration
- Payment of the renewal fee

[https://dama.org/
CDMP@DAMA.org](https://dama.org/CDMP@DAMA.org)

CDMP Associate

- 1 exam – Data Management Fundamentals
- Based upon DMBok2
- Associate pass mark 60%
- Immediate award of Associate for passing DM Fundamentals with 60%+ pass
- DM Fundamentals Question pool with difficulty ranking on questions
 - 60% Associate, 20% Practitioner, 20% Master

CDMP Practitioner

3 exams

- Data Management Fundamentals (70% required to pass)
- Specialist exams (70% required to pass)

Specialist Exams (each)

- * 100 questions
- * 90 minutes (+20 mins where English is 2nd Language)
- * 70% to pass

Specialist Exams (4 from March 2019, next 2 June 2019)

- Data Governance 03/2019
- Data Modelling 03/2019
- Data Quality 03/2019
- Metadata 03/2019
- Data Integration 06/2019
- DW / BI 06/2019
- Master & Reference Data 09/2019

CDMP Master

3 exams

- **Minimum 10 years Data Management experience**
(Evidence of experience reviewed by CDMP Fellows)
- **Data Management Fundamentals** (80% required to pass)
- **2 Specialist exams** (80% required to pass)

Specialist Exams (each)

- * 100 questions
- * 90 minutes (+20 mins where English is 2nd Language)
- * 80% to pass

Specialist Exams (4 from March 2019, next 2 June 2019)

- **Data Governance** 03/2019
- **Data Modelling** 03/2019
- **Data Quality** 03/2019
- **Metadata** 03/2019
- **Data Integration** 06/2019
- **DW / BI** 06/2019
- **Master & Reference Data** 09/2019

CDMP Allowable substitutions



1. TOGAF
2. Zachman
3. Prince2
4. PMP
5. TDWI- CBIP / CBAP
6. ISC2 - CISSP
7. BCS / ACS - DMSG
(Data Management Specialist Group)
8. MSc Information Management
9. MBA / Informatics
10. IRMS – CDGP / CIP
11. AIIM – CIP
12. ICCP – CDP
13. ISACA - CISA, CRISC, CISM

A maximum of 1 substitute certification is permitted for 1 specialist examination module evidenced by certificates / pass levels & payment of admin fee.

The networking, hardware, & desktop certifications & the vendor-specific certifications are not applicable here (CNA, Oracle, MCE, etc.)

Allowable Substitutions allowed until Sept 30, 2019.

13 allowable substitution certifications are permitted until Sept. 30th, 2019. From 30th September NO substitutions are accepted in DMBok2 Knowledge Areas where CDMP specialist exams are developed. Allowable substitutions are ONLY allowed in DMBok2 Knowledge Areas / Environmental Factors where no specialist exams are present. Future substitutions will be determined by the substitutions working group by June 1st 2019. Where substitutions ARE permitted (from 30th March onwards), an administration fee of \$100 is payable.

CDMP Badges

- Exam platform awards badges for passing CDMP certifications.
- You can put these badges on your CV, LinkedIn, Twitter, Facebook or even Pinterest.
- Badges are not just an image.
- Badges carry metadata that can be verified.
- EG, you can send your badge to a prospective employer who can verify that your CDMP certification is authentic and valid.

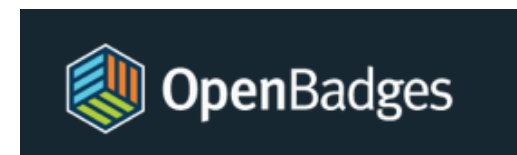
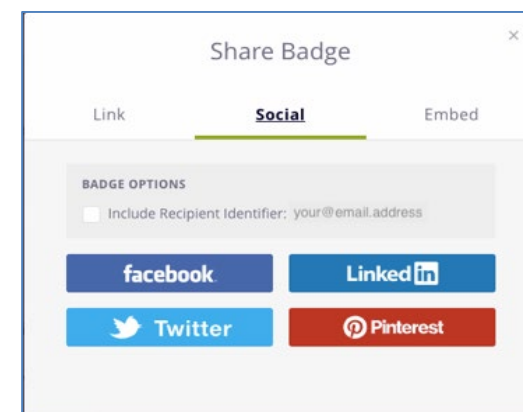

CDMP Badges

- Badges are part the global movement called the “OpenBadges” specification.
- Started in 2010 by Mozilla, it has expanded to include millions of Open Badges awarded to hundreds of thousands of recipients & supported by certification players such as The Open Group, PMI, Microsoft and IBM.
- Part of the open badges specification & community are public verification authorities that you can use to independently verify your badges are authentic as required.
- In addition to CDMP badges, accumulate badges for certifications including TOGAF, Prince II, MCSE, PMP & PMI.

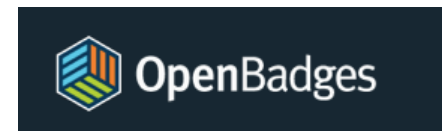
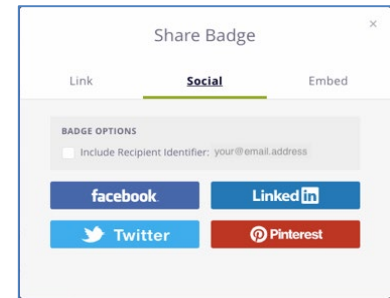

2019 Goals (BoD March 2019)

- Post EDW release CDMP to global community
Target 1st May 2019
- Deliver the remaining CDMP specialist examinations by Q2/Q3
 1. DW/BI
 2. Data Integration & Interoperability
 3. Master & Reference Data

- Relaunch bootcamps
- Establish relationships with Academia (several Universities warmed up)
- Release online and chapter training
- Streamline renewals

- Release specialist exams for the missing DMBok 2 Knowledge Areas – eg Master & Reference Data
- Convene regular questions refresh process
- Add multimedia questions
- Translate to other language(s)

Contact



info@DMAAdvisors.co.uk



+44 7973 184475 (mobile) +44 1225 923000 (office)



@inforacer



uk.linkedin.com/in/christophermichaelbradley/



infomanagementlifeandpetrol.blogspot.com

TRAINING
ADVISORY
CONSULTING
CERTIFICATION



DMA
DATA MANAGEMENT ADVISORS